

PRESENTED BY:  
RAZI FAMILY FOUNDATION LECTURE SERIES  
CALIFORNIA STATE UNIVERSITY, FULLERTON

# IMAGES & LIVES OF

# WOMEN

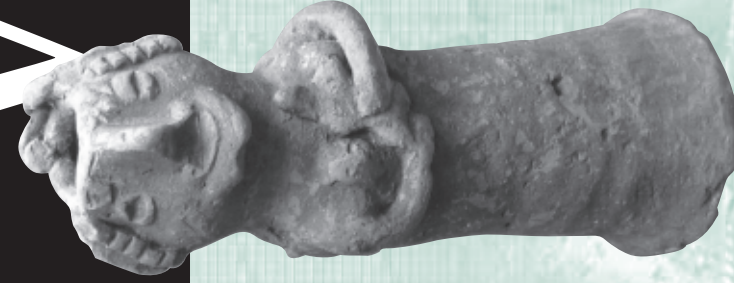

## IN ANCIENT IRAN

APRIL 21, 2007

9 A.M. - 4 P.M.

### BOWERS MUSEUM

2002 N. Main St,  
Santa Ana, CA 92706  
(714) 567-3600



CAL STATE  
FULLERTON

Free and Open to the Public

## SPEAKERS

9:00-10:30am

**Richard N. Frye**, Aga Khan Professor of Iranian, Harvard University (Emeritus)  
*Opening Remarks*

**Kaymar Abdi**, Assistant Professor, Anthropology, Dartmouth College  
*The Hardworking Women of Palum: Labor Organization in an Early Second Millennium BCE Community in Central Zagros Mountains of Western Iran*

**Ali Mousavi**, Assistant Curator, Ancient Near East Section, LA County Museum of Art  
*Traces of Women in Archaeological Evidence in Iran 2000-1000 BC.*

**Elizabeth F. Carter**, Professor of Near Eastern Archaeology, UCLA  
*Royal Women of Elam*

11:00-12:30

**Martin Schwartz**, Professor of Iranian Studies, Near Eastern Studies, UC Berkeley  
*'Man or Woman': Poetic and Pragmatic Aspects of Old Avestan Egalitarianism*

**Jennifer Rose**, Lecturer, School of Religion, Claremont Graduate University  
*Health and Continuity of Life: An Overview of Women's Worship of the Waters in Promotion of the Zoroastrian Purpose*

**Warren Soward**, Graduate Student, History, Cal State Fullerton  
*A Comparative Structuralist Assessment of Pre-Modern Iranian Kin-Marriage*

2:00-4:00

**M. Rahim Shayegan**, Musa Sabi Assistant Professor of Iranian, Near Eastern Languages & Cultures, UCLA  
*On Obscure Queens of the Arsacid Age*

**Haleh Emrani**, Graduate Student, History, UCLA  
*Like Father, Like Daughter: Late Sasanian Imperial Ideology and the Rise of Boran to Power*

**Joel Walker**, Associate Professor, Late Antique History, University of Washington  
*Hazarowai Becomes Maria: Narratives of Female Conversion to Christianity in the Late Sasanian Empire*

**Touraj Daryaei**, Associate Professor, Ancient Persian History, Cal State Fullerton  
*The Forgotten Sasanian Queen: Azarmidukht*

**David Stronach**, Professor of Archaeology, Near Eastern Studies, UC Berkeley  
*Closing Remarks*

### For more information

Professor Touraj Daryaei  
tdaryaei@fullerton.edu or (714)278-3673

<http://hss.fullerton.edu/hss/pdffdocs/PSC.pdf>

Department of History, California State University, Fullerton